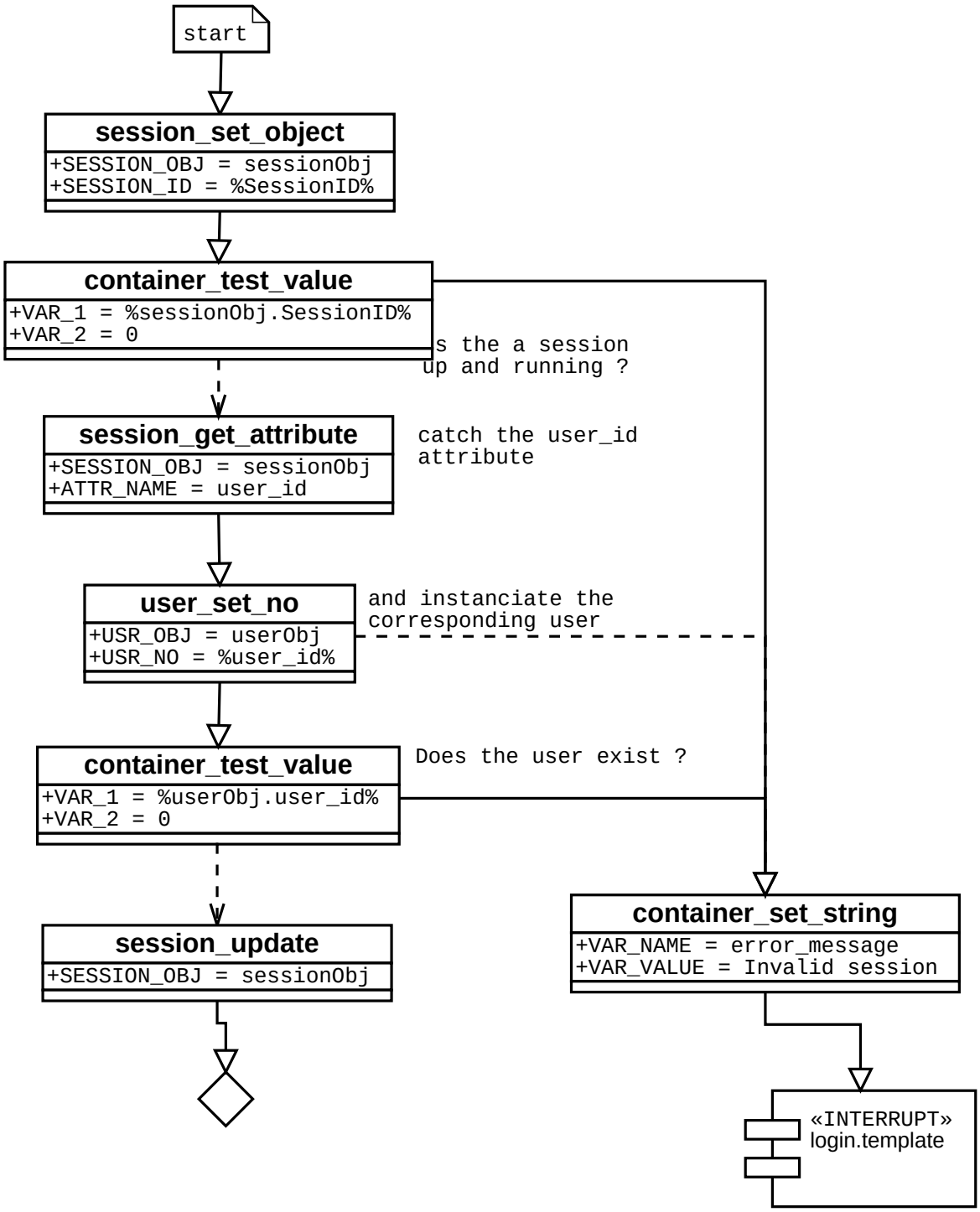
start
session_set_object
+SESSION_OBJ = sessionObj
+SESSION_ID = %SessionID%
container_test_value
+VAR_1 = %sessionObj.SessionID%
+VAR_2 = 0
s the a session
up and running ?
session_get_attribute
+SESSION_OBJ = sessionObj
+ATTR_NAME = user_id
catch the user_id
attribute
user_set_no
+USR_OBJ = userObj
+USR_NO = %user_id%
and instanciate the
corresponding user
container_test_value
+VAR_1 = %userObj.user_id%
+VAR_2 = 0
Does the user exist ?
session_update
+SESSION_OBJ = sessionObj
container_set_string
+VAR_NAME = error_message
+VAR_VALUE = Invalid session
«INTERRUPT»
login.template